SOUTHWEST MS COMMUNITY COLLEGE LIBRARY
The Whispering pines.
M 378.154 So89w
5 0770 00031227 9

WHISPERING PINES

1947

Whispering
.154
89w
Room

378.154 Q
So 89w
miss.
Room

39155

38870

Presenting The Whispering Pines

Virtue et Armis

1947 Yearbook of S.M.J.C.

Editor.....Jack Gunn

Bus. Mgr.....Paul Felber

Foreword

To record in detail every activity at Southwest would indeed be a great task. However, we have tried to mirror for you the happy year of 1946-47, the people with whom you associated, the activities of which you were a part, and the scenes you helped make complete.

May there abide with you always the pleasant memories, the inspiring spirit of Southwest.

In Memoriam

Twenty-two of our
Men made the
Supreme sacrifice
Their presence is
Now a sacred memory
But the spiritual
Afterglow will kindle
More brightly and
Beautifully the priceless
Traditions of Southwest.

DEDICATION

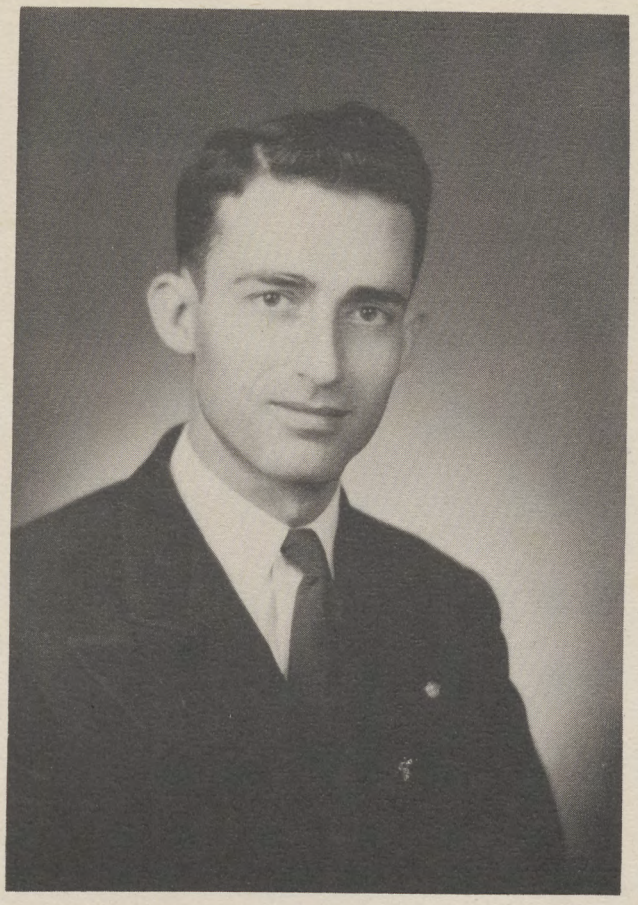

MR. HENRY L. REEVES

To a scholarly gentleman, leader, former student, and friend of exceptional qualities, who upholds the ideals for which Southwest is so well noted, we dedicate with pleasure this edition of the Whispering Pines.

Trustees

Burton Gadbald
J. A. Robertson
J. T. Hutchison
H. L. Lewis Jr.
C. A. Reeves
Jack Causey
Geo. Wingo
J. M. Williams
A. B. Williams
R. L. Wilson

Mildred Stiers

HOME OF THE FLYERS

ENTRANCE TO SOUTHWEST

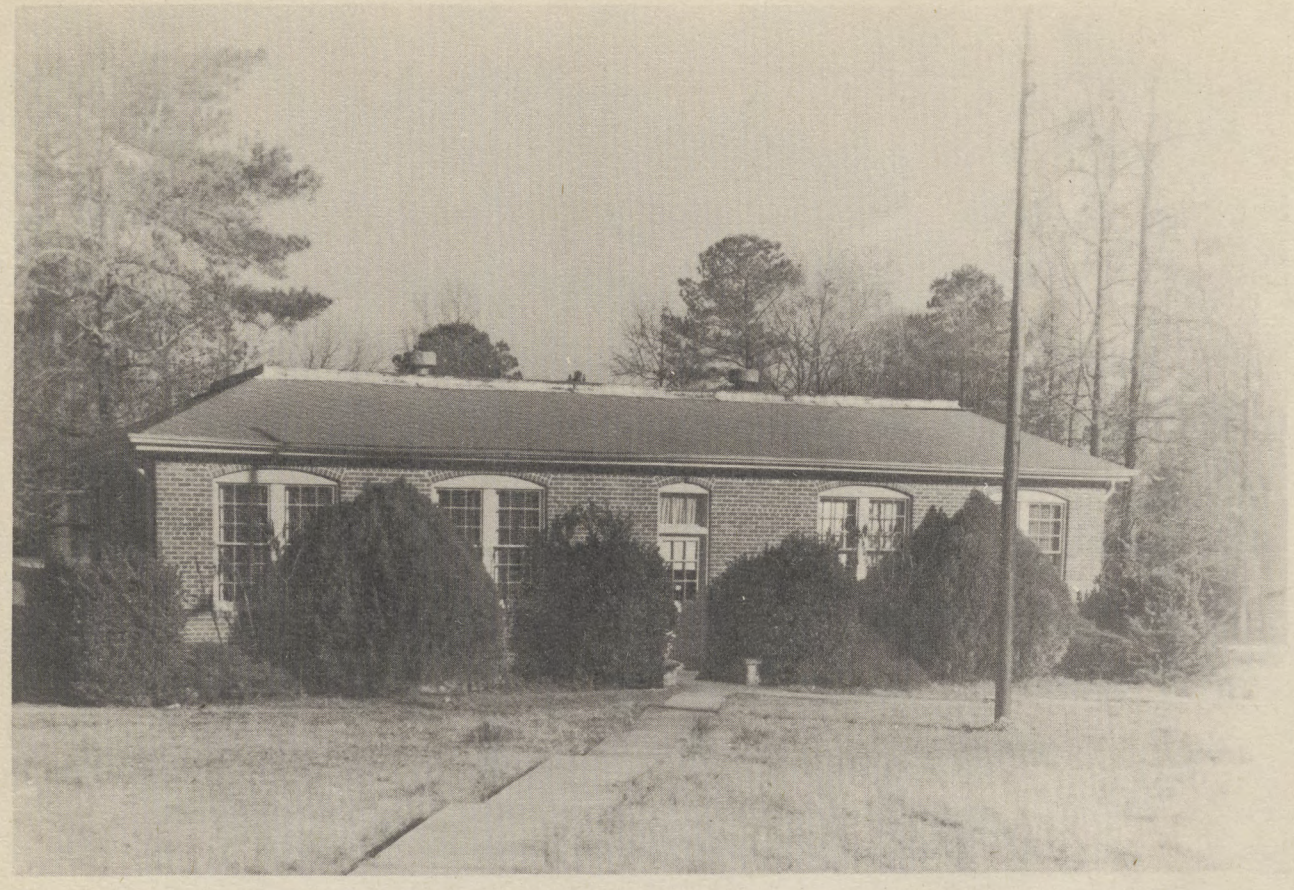

SIMMONS LIBRARY

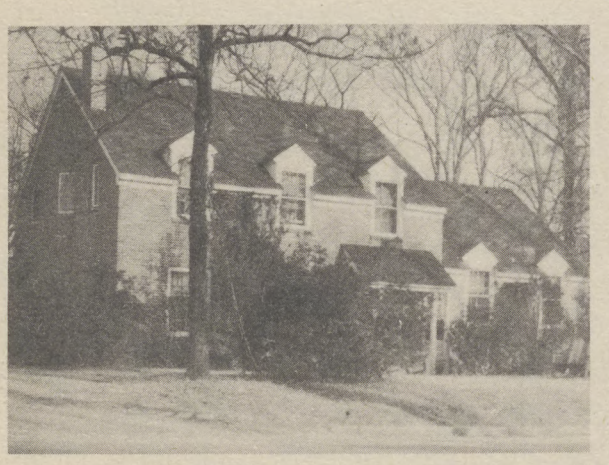

GILLIS HALL

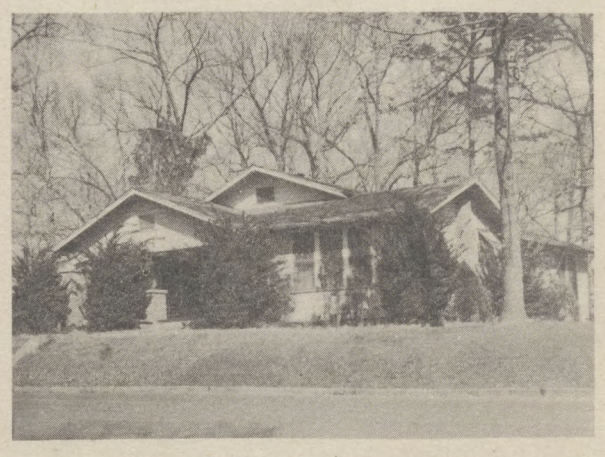

PRESIDENT'S HOME

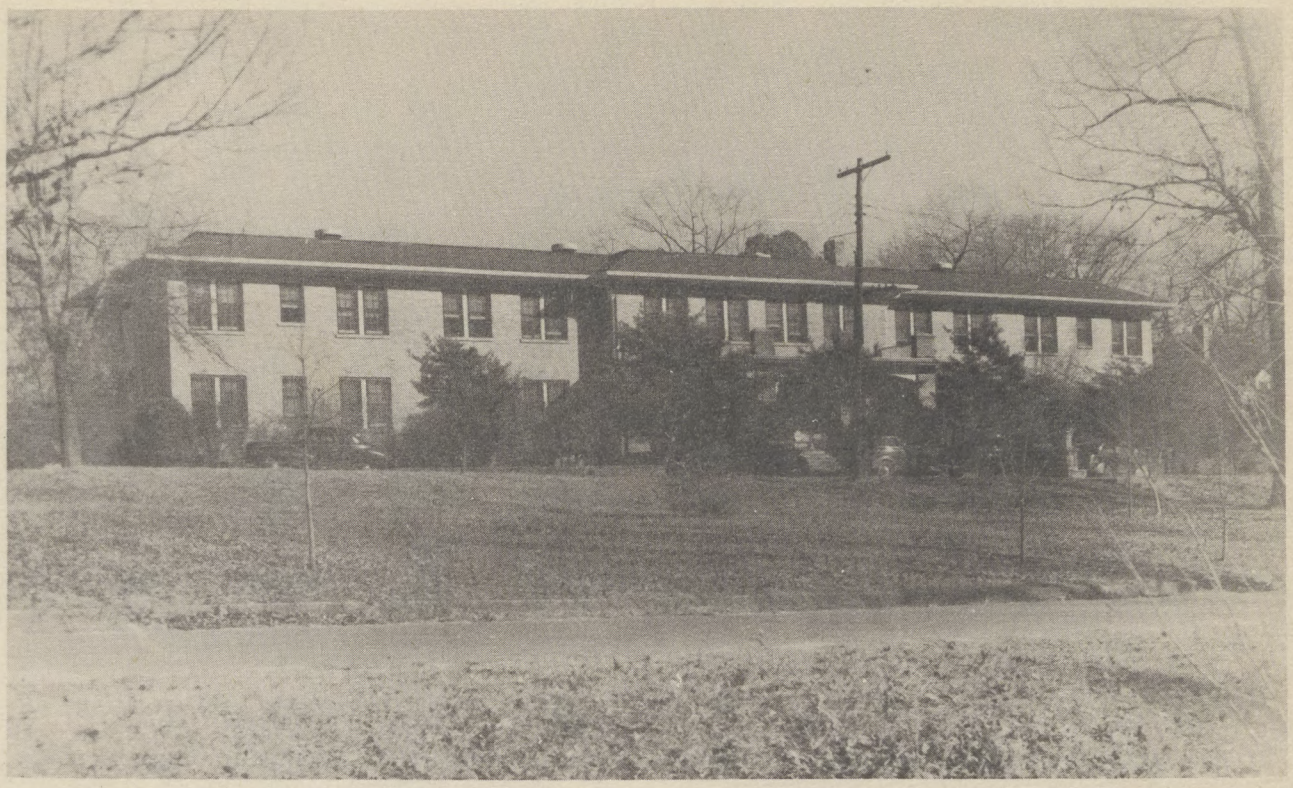

GIRLS' DORMITORY

BOYS' DORMITORY

INDUSTRIAL ARTS BUILDING

HAVE A COKE

SERVICE PLEASE!!!

SKATERS' PARADISE

SCIENCE HALL

KENNA HALL

BELL TOWER

R. Z. FELDER GYMNASIUM

VETERANS' APARTMENTS

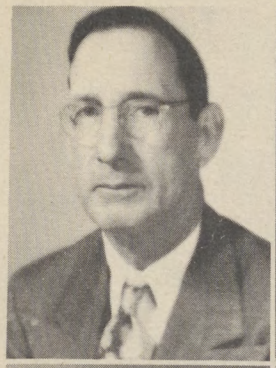

MR. JOHN I. HURST, B.S., M.S.
Dean-Agriculture

MRS. HELEN SHANNON, B.A.
Dean of Women

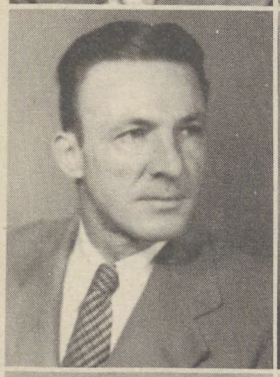

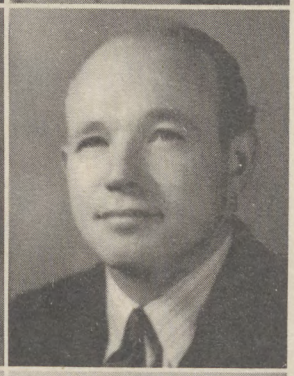

MR. JIM SHANNON, B.A. Coach

MR. B. PAUL BLAIR, B.A.
Assistant Coach

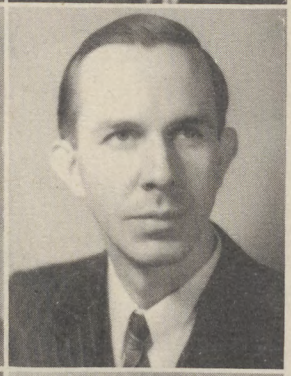

MRS. ANNIE L. KING, B.S.
History-Physical Education

MR. MARLIN MAGEE, B.S.
Dean of Men-Science

MRS. BESSIE KENNA Librarian

MISS ELISE KENNA Assistant Librarian

MR. MURRAY W. KENNA, B.S.
Aeronautics

MISS ADENE HURST, B.S.
Science-Mathematics

MISS MARY JO SHIELDS, B.A., M.A.
French-Registrar

(picture not shown)

MR. HENRY L. REEVES, B.S. Mathematics

MISS LONA BURNS, B.S. English

MRS. EDNA HEWITT, B.A., M.A.
Spanish-History

MISS MARGARET ALLIE BARNES, B.A.
Business Education

MISS BERTHA HARRIS, B.S.
Home Economics

MRS. MADGE REEVES, B.A.
Social Science-English

MISS VIVIAN ASTON, B.A., M.M.
Piano-Voice

MRS. GRACE CHAMBLISS Matron

MR. T. E. WHITE Shop Instructor

DR. E. M. GIVENS School Physician

MRS. KATIE TAYLOR Dietician
(picture not shown)

Presidents Message

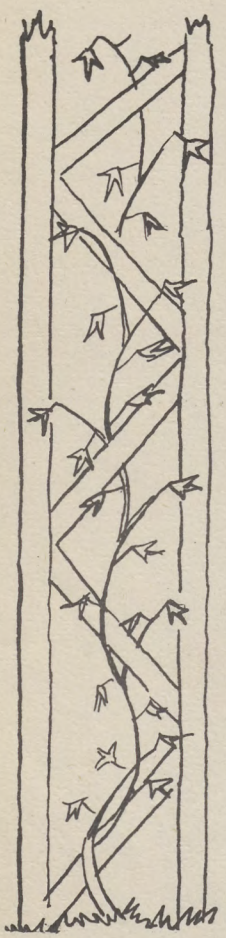

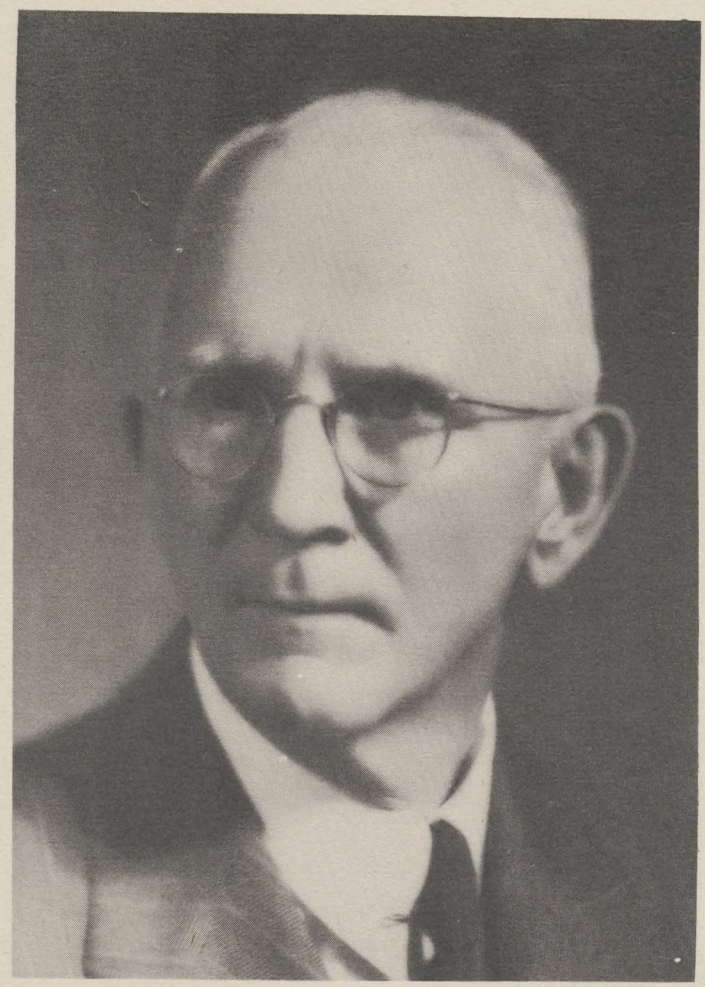

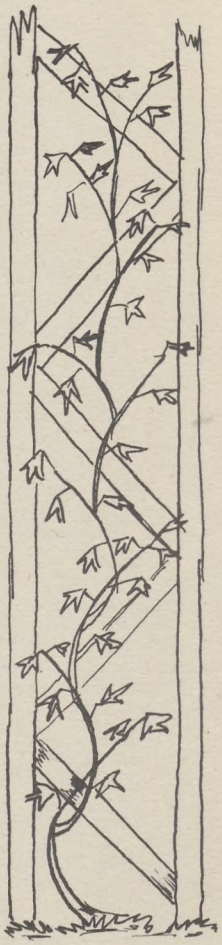

MR. J. M. KENNA

Once again our people can walk the pathways of peace. Once again our youth can look forward to the opportunities for education, and thereafter for engaging in whatever productive kinds of labor they may choose, unhampered by any restrictions except those imposed by democratic processes. Once again our nation has emerged victor from a struggle in which the enemy would destroy our form of government, our freedom and even our way of life. This victory was won in the main by the young men of our country, many of whom lost their lives in winning this victory.

As we take up again the duties and responsibilities and the rights of a free people let us steadfastly determine that those who gave their last full measure of devotion shall not have done so in vain. To you, the youth of today, I wish to say, "full speed ahead, and blast your obstacles out of the way."

CLASSES

STUDENT BODY

Paul Dixon----------President
Jessie D. Holmes----------Secretary
Charles R. Bean------Vice-President

STUDENT COUNCIL

Paul Dixon ----------Chairman
Bobby N. Smith----------Secretary
Paul Regan----------Vice-President

CHARLES R. BEAN
Gillsburg, Miss.; Veteran, Student Council, Vice-President Student Body

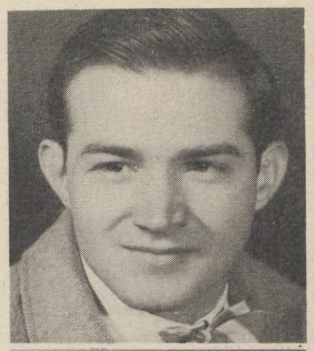

THEROLYN E. BEAN
Gillsburg, Miss.

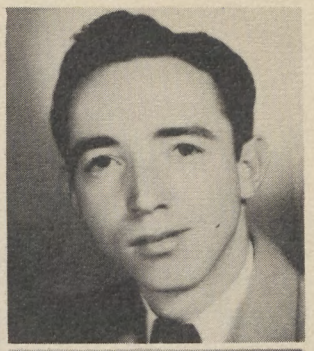

CHARLES R. BEARD
Jayess, Miss.; Veteran

FAY W. BREWER
McComb, Miss.; Treble Clef

LESLIE E. BURRIS
Mars Hill, Miss.

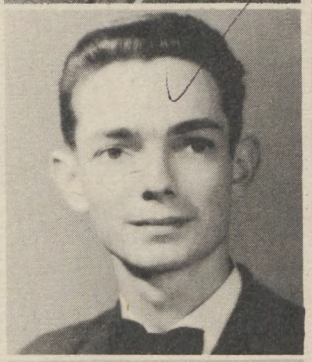

IRMA L. CAMPBELL
Eastford, Miss.; Secretary of Student Council, Choral Club, Vice-President of Treble Clef

YVONNE COOK
Magnolia, Miss.; French Club, Student Council, President of Treble Clef

GEORGE W. CUTRER
Magnolia, Miss.; Veteran

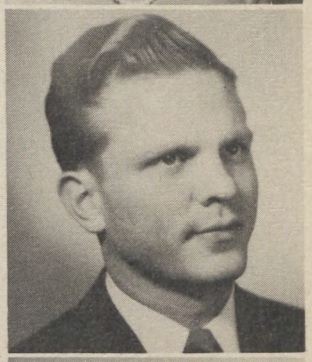

PAUL V. DIXON
Mars Hill, Miss.; Veteran, Chairman of Student Council, President of Student Body

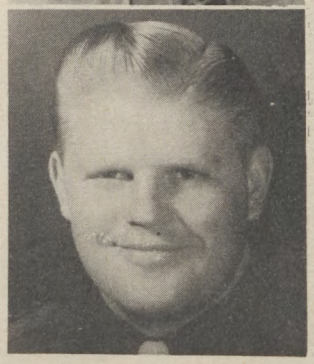

WILLIAM W. EASLEY, Jr.
Magnolia, Miss.; Veteran, Treble Clef

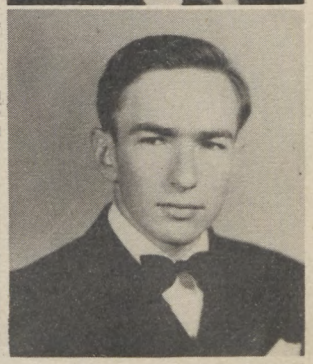

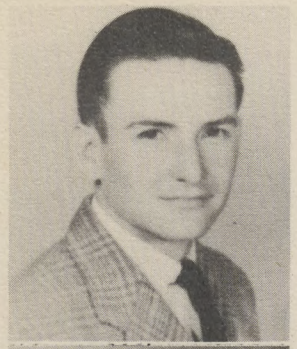

PAUL FELDER
McComb, Miss.; Veteran, Business Manager Whispering Pines, Spanish Club

EDWARD D. FLEMING
Eastford, Miss.; Veteran

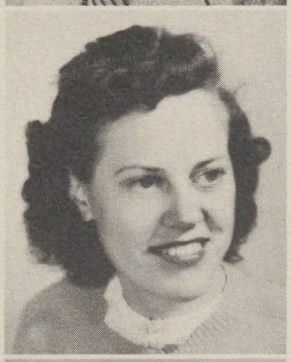

SELMA BENNETT FORTENBERRY
McComb, Miss.; Treble Clef

ELOISE FREEMAN
Enterprise, Miss.

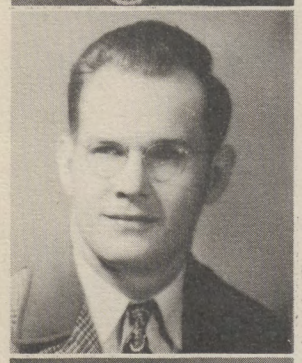

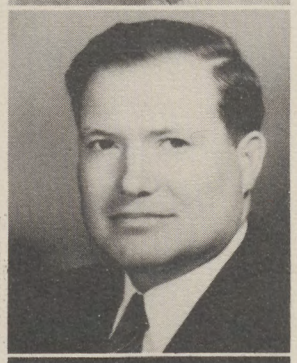

JAMES E. GODBOLD
Progress, Miss.; Student Council, Representative of Crusades

JOHN R. GORDAN
Alexander City, Ala.; Veteran, Baseball Club

ANN M. GINN
Tylertown, Miss.

MRS. ETHEL HAMMACK
Summit, Miss.; International Relations Club

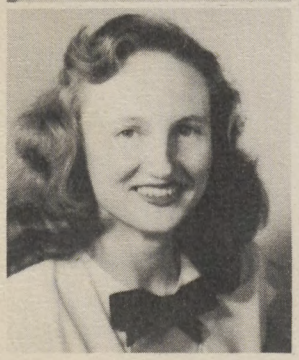

ELSIE W. HONEA
Magnolia, Miss.; Treble Clef

JESSIE D. HOLMES
Tylertown, Miss.; Student Council, Secretary of Student Body

JACK A. KELLEY
Smithdale, Miss.; Veteran

EDWIN E. KING
Eastfork, Miss.; Veteran

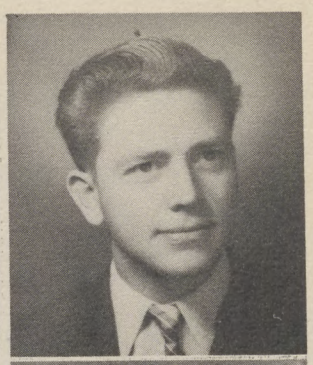

MARY M. KING
Crosby, Miss.; French Club, Student Council, President International Relations Club

PAULINE LAMBERT
Topeka, Miss.

MARGIE LAWRENCE
Jayess, Miss.; Girls' Basketball Team

MIGNONNE LEWMAN
Summit, Miss.; French Club, Treble Clef

HELEN CECILE LINTON
Mars Hill, Miss.; French Club, Student Council, President of Home Economics Club, Treble Clef

CHARLES W. McFEE
Johnston Station, Miss.; Veteran, Choral Club, Baseball Team

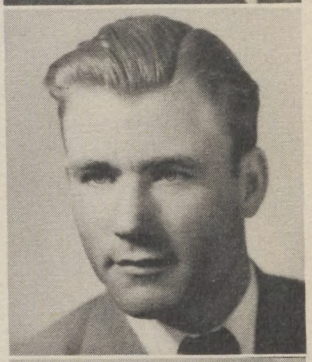

JOHN P. McGRAW
Magnolia, Miss.

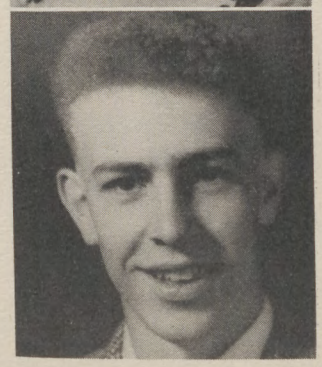

AUBREY L. McMILLAN
Gillsburg, Miss.; Veteran, Graduated with Honors, Member Student Council, President of "Y"

HEWITT L. McMILLAN
Gillsburg, Miss.; Veteran

JOHNNIE B. MARTIN
Jayess, Miss.; Veteran

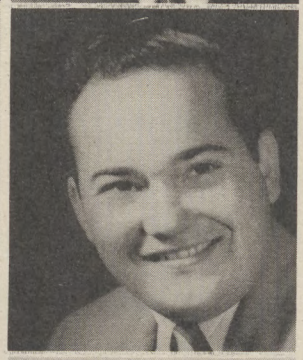

PAUL E. MARTIN
Jayess, Miss.; Veteran

JAMES B. NICHOLSON
Summit, Miss.; Veteran

MANUEL OCANA
Panama City, Panama; French Club

JEWELL B. PRAY
Eastfork, Miss.; Veteran, French Club

RAY NELL PRAY
Eastfork, Miss.

PAUL R. REGAN
Magnolia, Miss.; Veteran, Student Council, Coach and Captain Boxing Team, Swimming Instructor, Football Team

BOBBYE NELL SMITH
McComb, Miss.; Graduated with Honors

WILLA SMITH
Lexie, Miss.; Reporter of French Club, Treble Clef, Graduated with Special Honors

DOROTHY L. STINSON
Lexie, Miss.; French Club

SEYMON F. STOGNER, Jr.
Sandy Hooke, Miss.

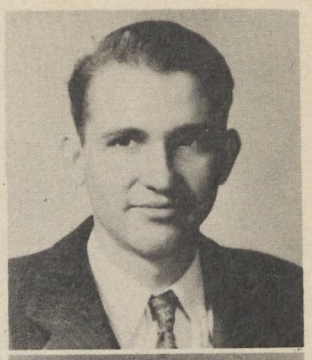

MARIE TOLAR
Tylertown, Miss.

PHILIP J. WALKER
Mars Hill, Miss.

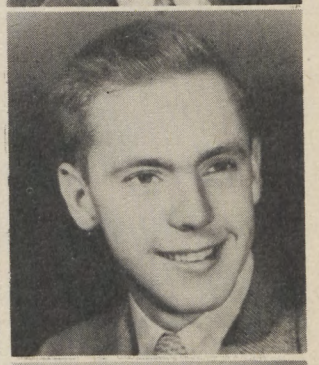

MARY J. WARNER
Lexie, Miss.; Treble Clef

WILLIS T. WARNER
Lexie, Miss.; Veteran, French Club, Treble Clef

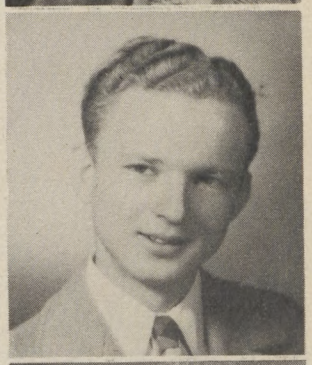

DONALD B. WILLIAMS
Gillsburg, Miss.; Veteran, Basketball Team, Treble Clef

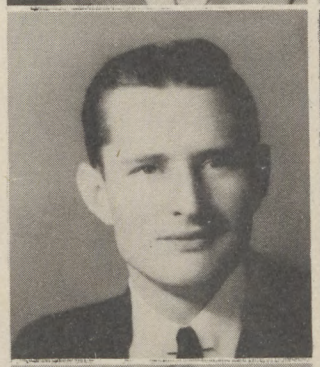

HELEN E. WILSON
Mars Hill, Miss.; French Club

HELEN T. WOOD
New Zion, Miss.; Girls' Basketball Team

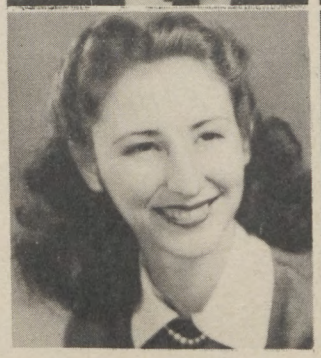

MARJORIE YOUNG
Mars Hill, Miss.; French Club

ADDIE LEIGH ADAMS
Mars Hill, Miss.

QUINCY L. ADAMS, Jr.
Mars Hill, Miss.

HOLLIS H. ALFORD
Progress, Miss.

WILLIAMS ANDERSON
Center Point, Indiana

THAXTON DAIL BAHAM
East Fork, Miss.

JAMES ARTHUR BEACH, Jr.
McComb, Miss.

WILEY LESTER BOWERS
Talledega, Ala.

JOE BRENT
Holmesville, Miss.

ROBERT L. BREWER
Mars Hill, Miss.

JESSE NICHOLSON BRIDGES
Holmesville, Miss.

SEYMOUR V. BROCK, Jr.
Lexie, Miss.

CARL COOPER BROWN
Alexander City, Ala.

MELVIN OTIS BROWN
Kentwood, La.

RICHARD DOUGLAS BROWN
Summit, Miss.

MIRTHA BURGUET
Havana, Cuba

LENDELL HOYTE BURNETT
Jayess, Miss.

BETTY C. BURRIS
Mars Hill, Miss.

CHARLES BURNETTE CAMPBELL
East Fork, Miss.

FRESHMEN

JAMES H. CARLISLE
McComb, Miss.

ROBERT E. CASEY
Terre Haute, Ind.

DAVID J. CASSELS
Gloster, Miss.

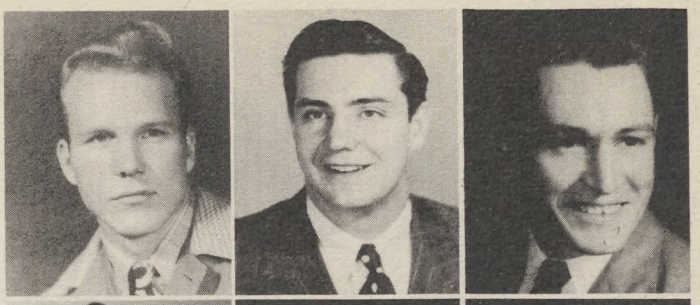

WILLIAM R. CATCHINGS
McComb, Miss.

JANE CAUSEY
Liberty, Miss.

HOWARD G. CLOWERS
East Fork, Miss.

JAMES MURRELL COOK
East Fork, Miss.

GROVER CRAFTON
McComb, Miss.

HARRY L. DAVIS
McComb, Miss.

HOWARD B. DAWSON
Magnolia, Miss.

PAUL DYKES
Smithdale, Miss.

CALVIN THOMAS EBEY
Bogue Chitto, Miss.

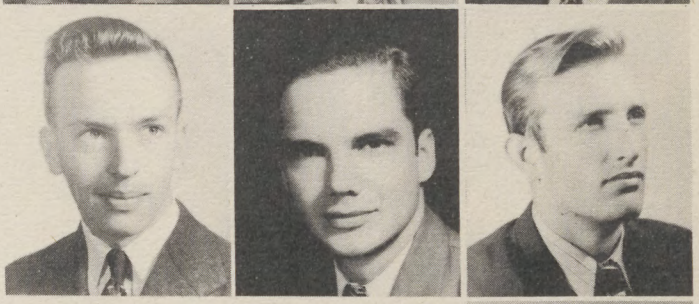

MRS. CALVIN EBEY
Bogue Chitto, Miss.

EDWARD EUGENE ECKMEN
McComb, Miss.

EVA CRISTINA FLORES
Tegucigalpa, Honduras, C.A.

SARAH E. FORTENBERRY
Progress, Miss.

HAZEL GALLANT
Centreville, Miss.

DAVID BOYD GARDNER
McComb, Miss.

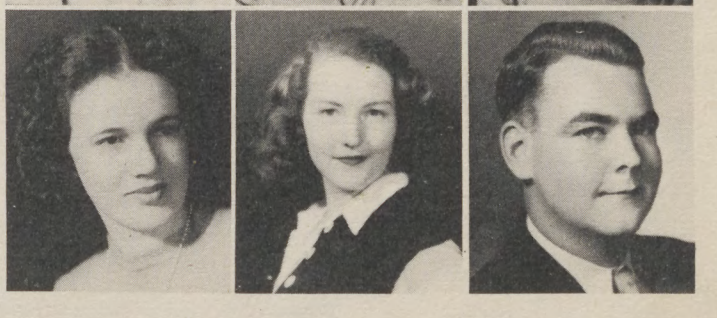

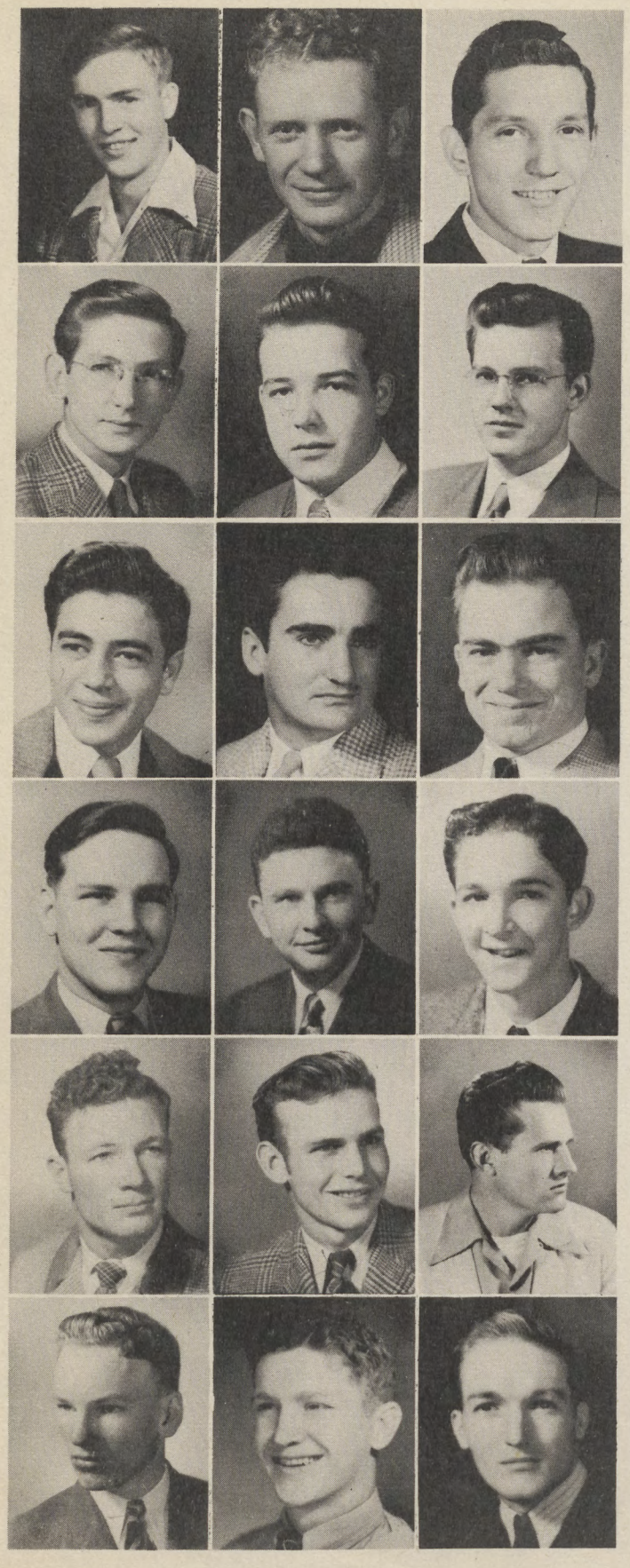

GEORGE GENT
Summit, Miss.

HAROLD G. GORDON
McComb, Miss.

JACK F. GUNN
Alexander City, Ala.

ROBERT A. HAGGARD
Summit, Miss.

ALBERT B. HALEY
McComb, Miss.

WALTER GLENN HAMMACK, Jr.
New Orleans, La.

GONZALO HERNANDEZ
San Jose, Costa Rica

CHARLES ROGER HEWITT
Mars Hill, Miss.

JACK E. HEWITT
Mars Hill, Miss.

THEO. LAWRENCE HUNT
McComb, Miss.

TED IVEY, Jr.
McComb, Miss.

DEMPSEY LEE JOHNSON
Magnolia, Miss.

SAMUEL B. JONES
Osyka, Miss.

THOMAS F. JONES
Pelahatchee, Miss.

MAX KELLER
Los Angeles, Calif.

JOHN L. KENNA
Summit, Miss.

ROBERT KIMMEL
McComb, Miss.

GEORGE E. LAMSING
Magnolia, Miss.

DANIEL O. LEWMAN
Summit, Miss.

JOHNNY LEE LAWRENCE
Jayess, Miss.

JAMES F. LEWIS
McComb, Miss.

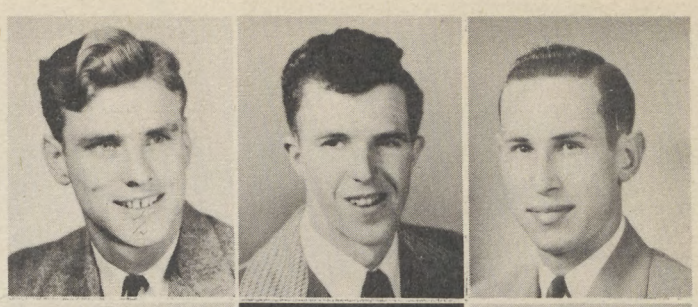

MARY LOU MALSBURY
McComb, Miss.

RUBY L. McCULLEY
Summit, Miss.

LARCUS McCLELLAN
Alexander City, Ala.

PEARL McDANIEL
McComb, Miss.

MARY ELAINE McMILLIAN
Gillsburg, Miss.

CARLOS MARCIS
Puerto Cortes, Honduras, C.A.

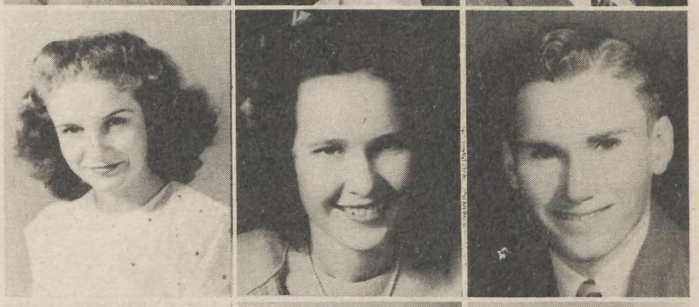

HALBERT E. MORRIS
Tylertown, Miss.

CHRISTOPHER M. NUNNERY
Summit, Miss.

JOHN T. O'NAN
Henderson, Ky.

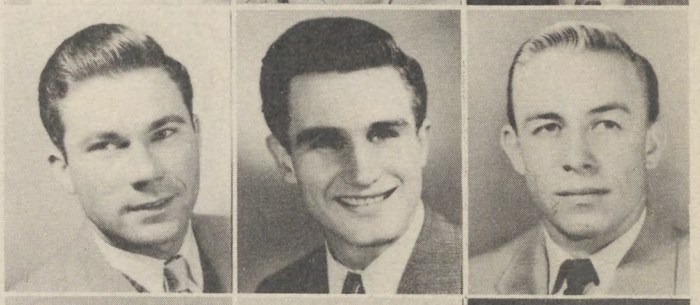

LEWIS OWENS, Jr.
Henderson, Ky.

JAMES RICHARD PENMAN
Brazil, Ind.

MALCOLM PIERCE
Lexie, Miss.

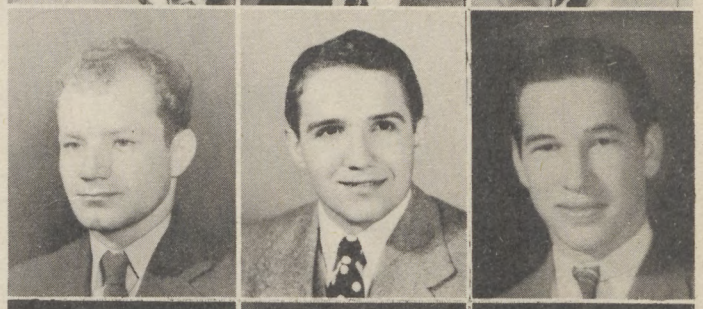

BOBBY PIGGOT
McComb, Miss.

ELAINE PITTMAN
Tylertown, Miss.

EARL W. PRICE
Pricedale, Miss.

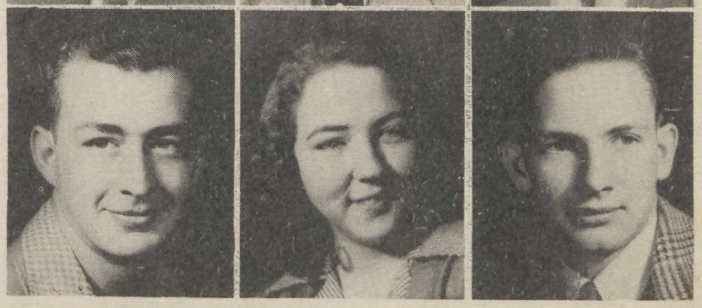

VIRGINIA DALE RAWLS
Ruth, Miss.

JAMES PRESTON RAY
Brazil, Ind.

MARY KATHRYN REEVES
Mars Hill, Miss.

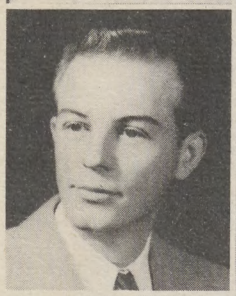

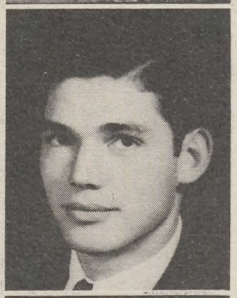

JESSE M. REYNOLDS
Gillsburg, Miss.

BARBARA C. SANDERS
McComb, Miss.

HALBERT SAWYER
Bogue Chitto, Miss.

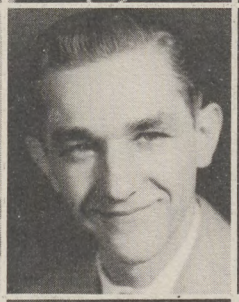

WILLIAM W. SHERRICK
Memphis, Tenn.

OTIS SIMS, Jr.
Tylertown, Miss.

JAMES H. SIMMONS
Summit, Miss.

CHARLES E. TAPLEY
Alexander City, Ala.

JOAN TERRY
Mars Hill, Miss.

JEWELL L. THOMS
New Zion, Miss.

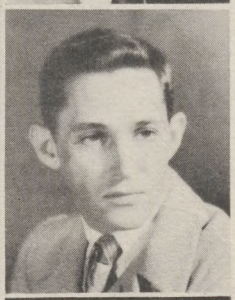

AUDREY THORNTON
Mars Hill, Miss.

JONNIE THORNTON
Liberty, Miss.

OSWALD U. TODD
Henderson, Ky.

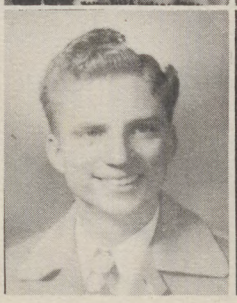
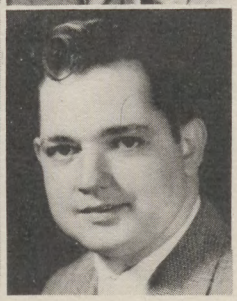

LUCIUS HILTON TONEY
Jayess, Miss.

JOHN EUGENE VAN
Magnolia, Miss.

ROBERT VARNELL
McComb, Miss.

WILBUR H. WALKER
Summit, Miss.

RICHARD D. WATKINS
McComb, Miss.

CLINTON E. WELLS
Mars Hill, Miss.

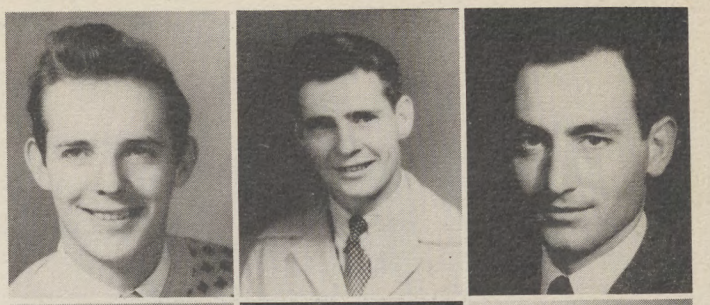

MARIAN R. WELLS
Eastfork, Miss.

VIRGINIA WELLS
Mars Hill, Miss.

BERNARD L. WESTBROOK
McComb, Miss.

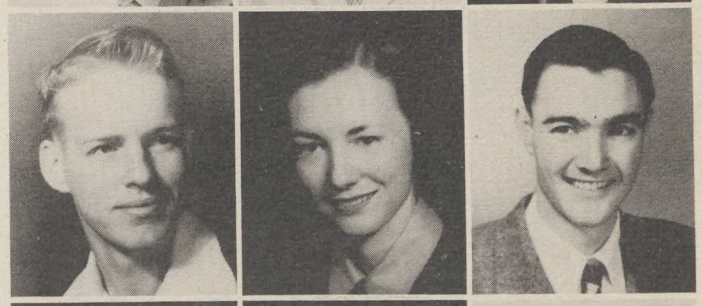

RICHARD H. WESTBROOK
Mars Hill, Miss.

JOHN U. WHITE
Canton, Ohio

PAUL C. WHITE
McComb, Miss.

WINDELL J. WHITTINGTON

BILLIE WILLIAMS
Gillsburg, Miss.

EVELYN R. WILLIAMS
Magnolia, Miss.

CHARLES YOUNG
Jayess, Miss.

ROBERT YOUNG
Jayess, Miss.

MARGARET SIMMONS
Progress, Miss.

BURT J. ARNOLD
Magnolia, Miss.

DEAN B. BLANKENSHIP
Alexander City, Ala.

CHARLENE COGHLAN
Summit, Miss.

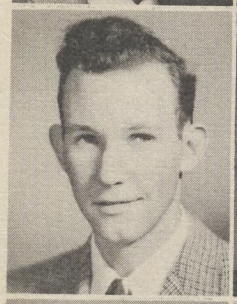

GLENN O. ELLIOT
Gramercy, La.

JULIA H. GERALD
Mars Hill, Miss.

SHIRLEY C. HALL
McComb, Miss.

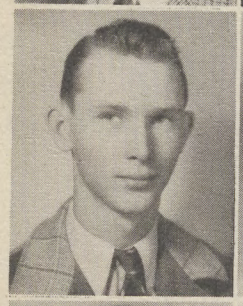

RAY J. McEWEN
Jayess, Miss.

DOYLE W. PRICE
Pricedale, Miss.

MARY E. RAYBORN
Pricedale, Miss.

BUCK STEWART
McComb, Miss.

JOLEE TAYLOR
Shelby, Miss.

MARY E. THOMPSON
Pricedale, Miss.

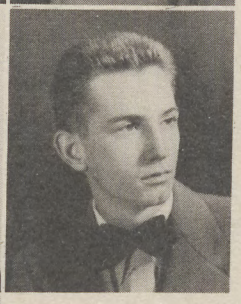

MILDRED WEEKLEY
Johnson Station, Miss.

NANCY WESTBROOK
Mars Hill, Miss.

KENNETH O. WILLIAMS
Osyka, Miss.

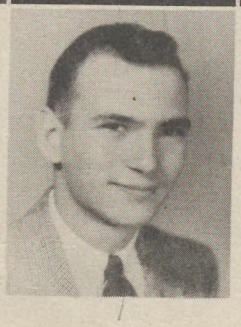

FENTON L. KENNA
Summit, Miss.

HIGH SCHOOL — SENIORS

Athletics

THE TEAM

First Row, left to right: Jim Shannon (Coach), Tex Tapley, Earl Ray Vigil, Bill Easley, Manuel O'Canna, Charles Hewitt, Jack Hewitt, Winston Cutrer, Billy Catchings, Charles Bean, Paul Blair (Coach). **Second Row:** Obie Brown, Paul Regan, Jim Ray, Dick Pennman, Obbie Todd, David Carlisle, Fenton Kenna, William Anderson, George Gent, Everret Moss, Jerry Clower, Paul Dixon. **Third Row:** George Prescott, Hollis Alford, Robert Bridges, Robert Young, Halbert Sawyer, Carlton Crafton, Billy Joe Polk, Erwin Williams, Chris Nunnery, L. G. Young, Buck Brown, George Lang, Jim Carlisle, Buck Stewart, Harold Gordon, Jack White, Charles Young.

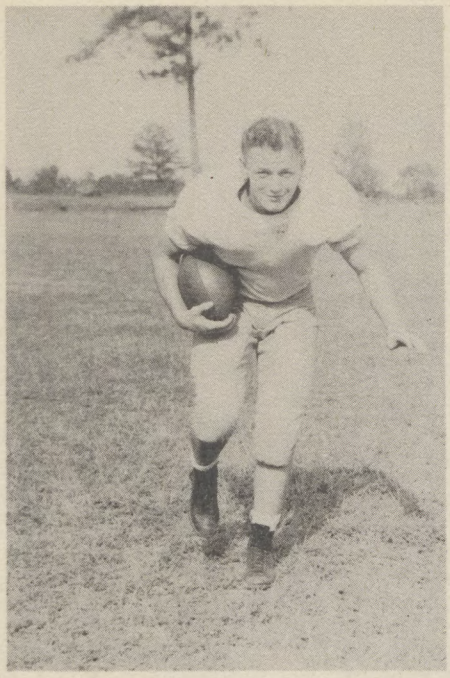

David Carlisle
Left Half

Paul Regan
Full Back

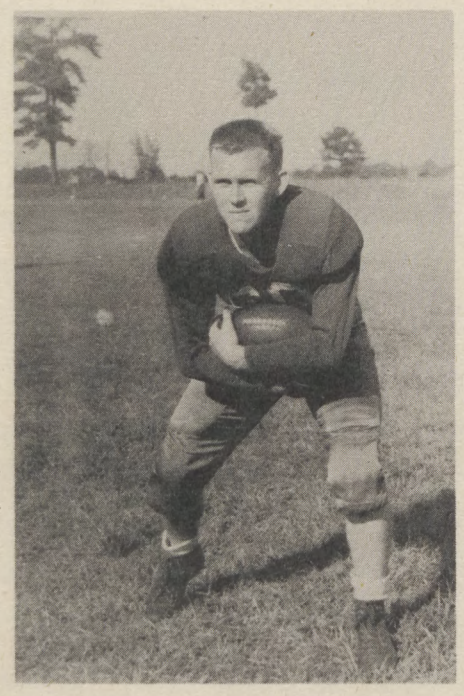

Obie Brown
Quarter Back

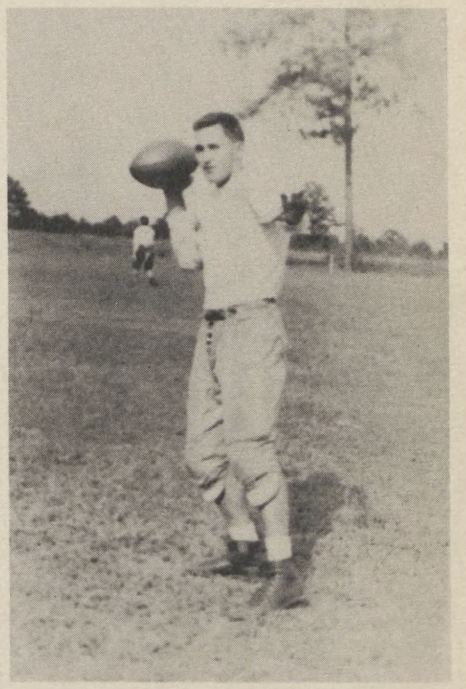

Obbie Todd
Right Half

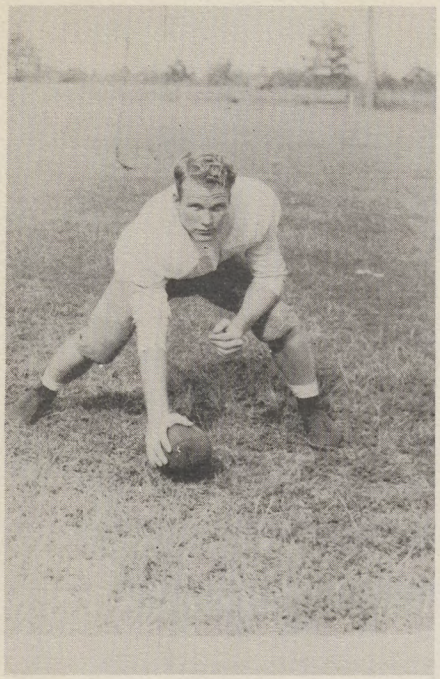

Jim Carlisle
Center

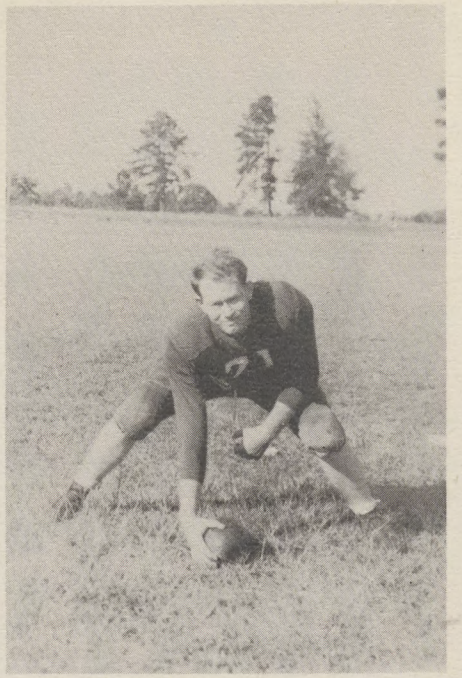

Grover Craften
Center

Billy Catchings
Guard

Everret Moss
Guard

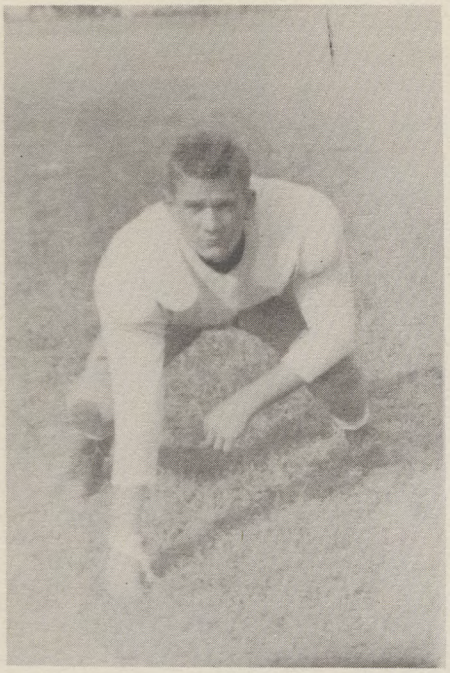

Jerry Clower
Tackle

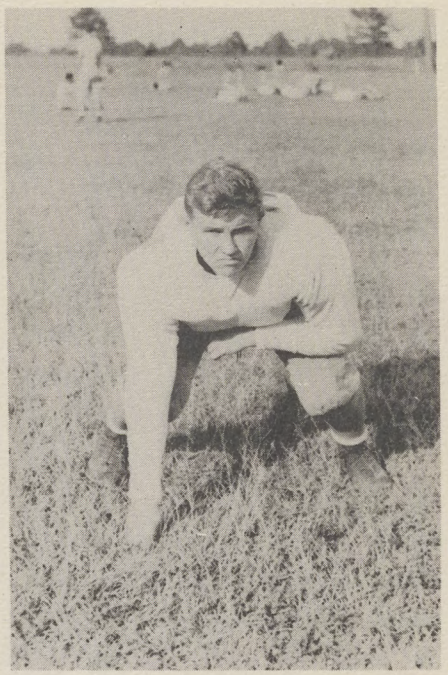

William Anderson
Tackle

Melvin Brown
End

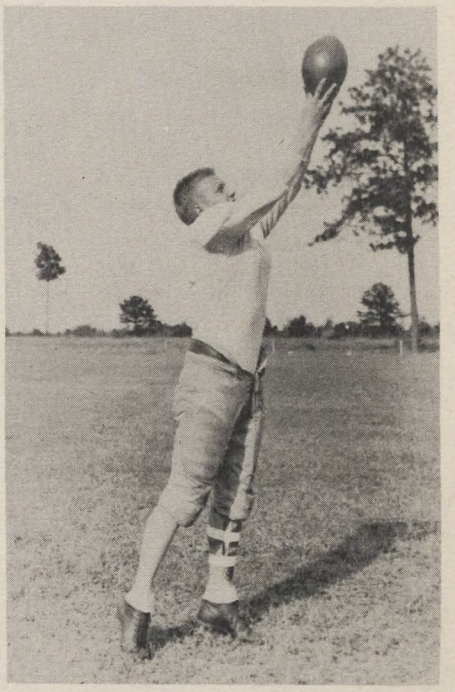

Buck Stewart
End

ACTION SHOTS

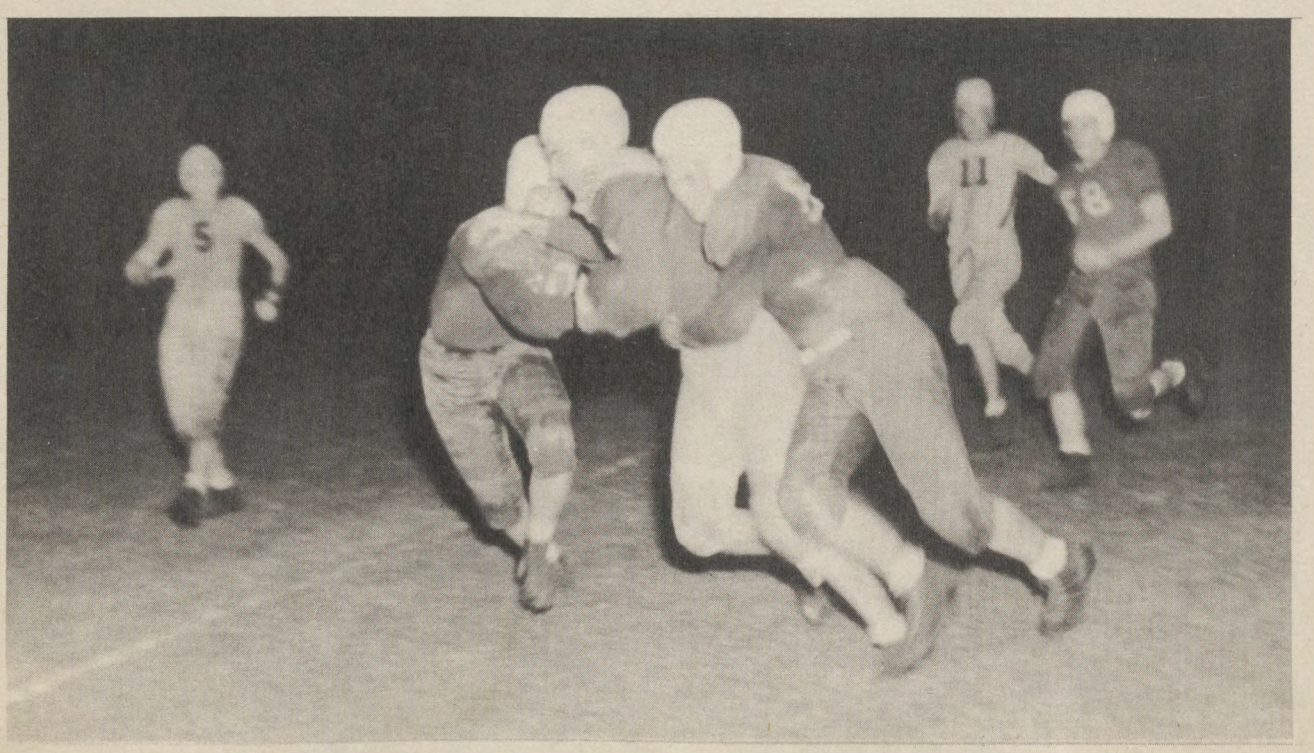

BOYS BASKETBALL

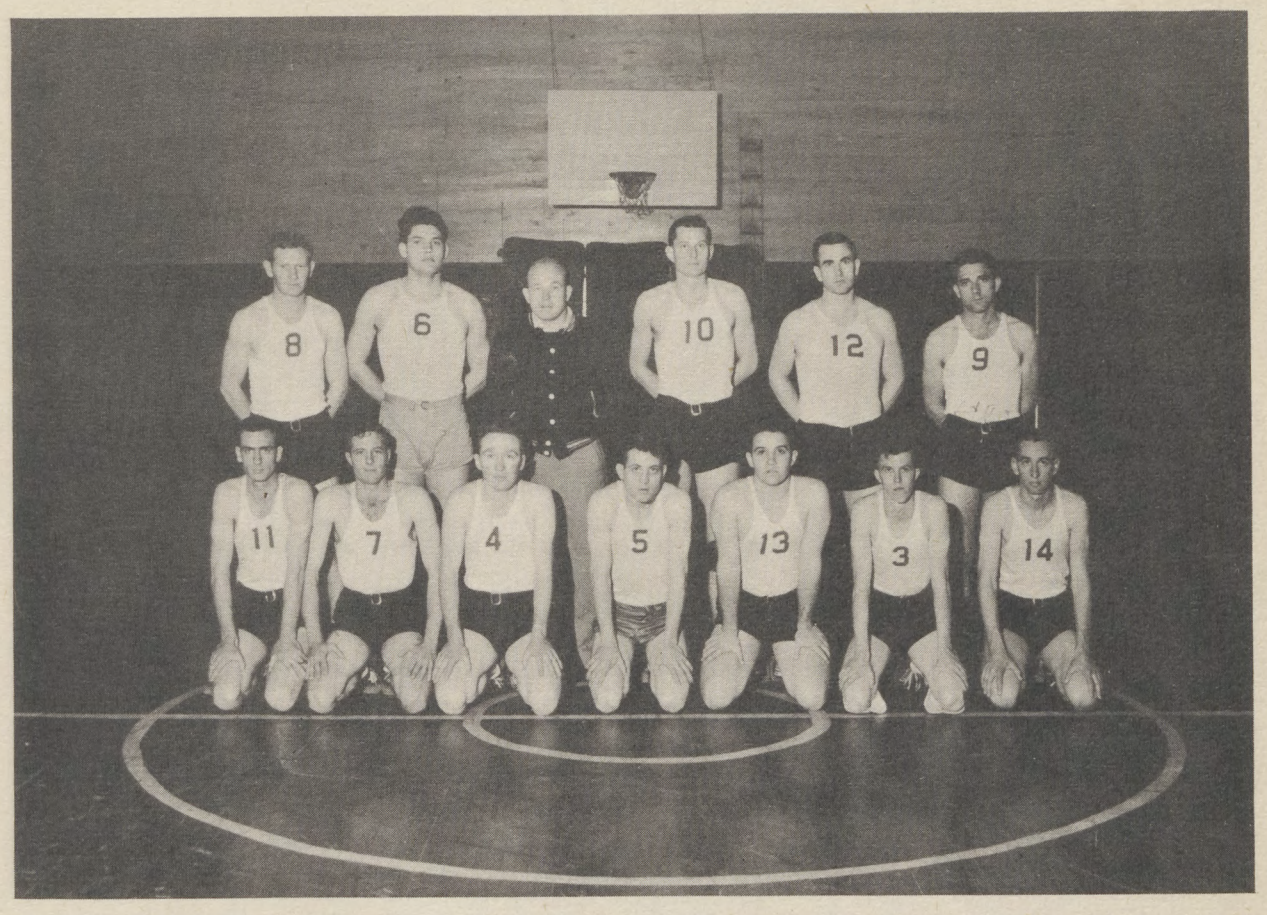

BOYS' BASKETBALL TEAM

First Row: Billy McIntosh, James Kuyrkendall, Charles Beard, Orien Zimmerman, Dick Pennman, Johnny Lawrence, Douglas Brown. **Second Row:** Harold Gordon, Halbert Sawyer, Paul Blair (Coach), Donald Williams, John White, Aubrey McMillian.

The Boys' Basketball Team had a most successful year. They played sixteen games and lost only six and won ten. They won the first five games played at home and then they journeyed to Decatur where they lost their first game of the season by two points. I am sure that everyone who attended the games enjoyed the team in action.

GIRLS BASKETBALL

GIRLS' BASKETBALL TEAM

First Row, left to right: Nancy Westbrook, Helen Nunnery, Betty Burris, Jessie Davis Holmes, Margaret Simmons, Audrey Thornton. **Second Row:** Margie Lawrence, Helen Wood, Irma Campbell, Sarah Fortenberry, Lesine Stension, Virginia Dale Rawls.

The Girls' Basketball Team had a fair season. They had a lot of tough breaks but they pulled through the season with five wins and five losses. Two of the girls had operations and were not able to play ball for the season. With all this tough luck, they played good ball and we enjoyed every game.

SOUTHWEST BOXERS

First Row, left to right: Halbert Morris, Manuel O'Cana, Gonzalo Hernandez, Pio Porter.
Second Row: Paul Regan (Manager), Carlos Marcis, Hollis Alford, George Lang.

BASEBALL TEAM

THE PLAYERS

First Row, left to right: Charles McFee, Charles Beard, Charles Hewitt, John Roy Gordon, Mac Brewer, Dogie O'Nan, Dick Galloway, Obie Todd. **Second Row:** Jack King, Everett Moss, Douglas Brown, William Powell, Obie Brown, Marlin Holman, Jim Shannon (Coach).

This year is the first year Southwest has had a Baseball Team since before the war. The team was very successful because they only lost six games the whole season. Every game they had plenty of backing and every one turned out for the games. The games were enjoyed by everyone and we can't wait until baseball season next year.

HOMECOMING

MISS CECILE LINTON

Homecoming Queen

Activities

Eggbert

MR. SOUTHWEST

Most Popular

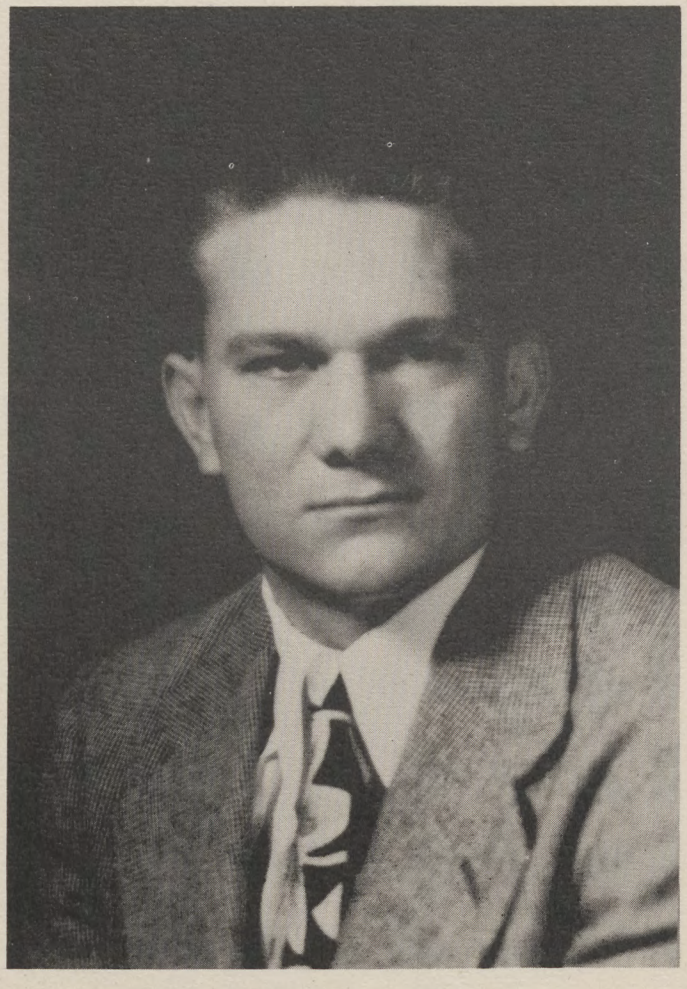

JERRY CLOWER

MISS SOUTHWEST

Miss Mignonne Lewman

MOST BEAUTIFUL

MISS ANN BAGGETT

MOST BEAUTIFUL

MISS BESSIE WATSON

MOST BEAUTIFUL

MISS JOLEE TAYLOR

WHO'S WHO

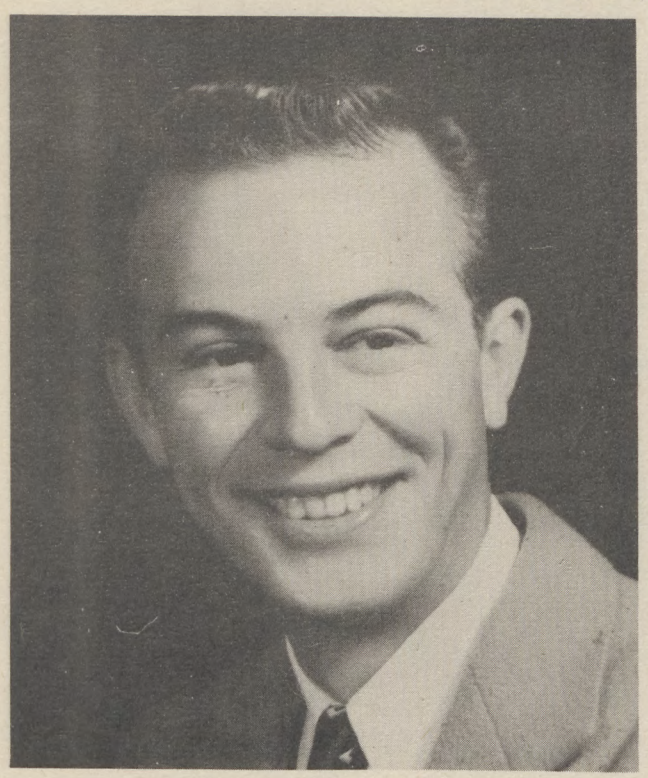

JESSIE REYNOLDS
Most Handsome

IRMA CAMPBELL
Most Popular

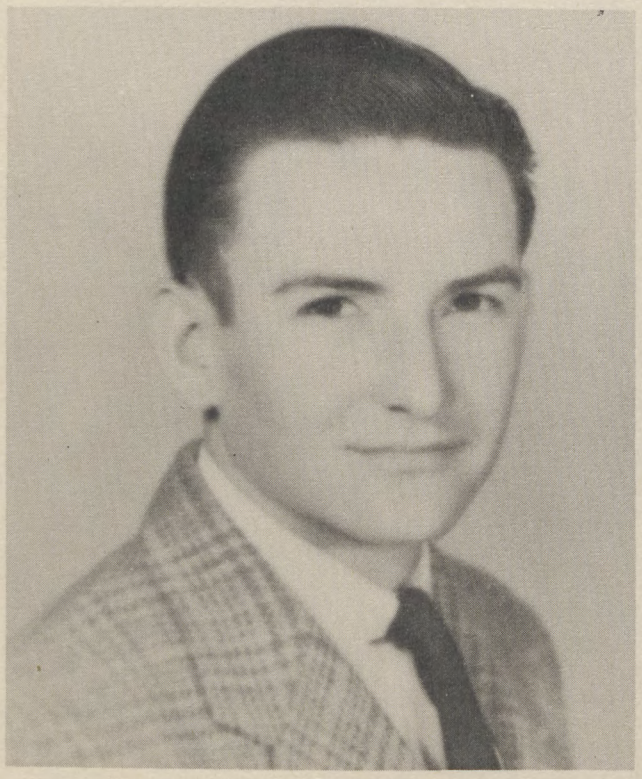

PAUL FELDER
Most Intellectual

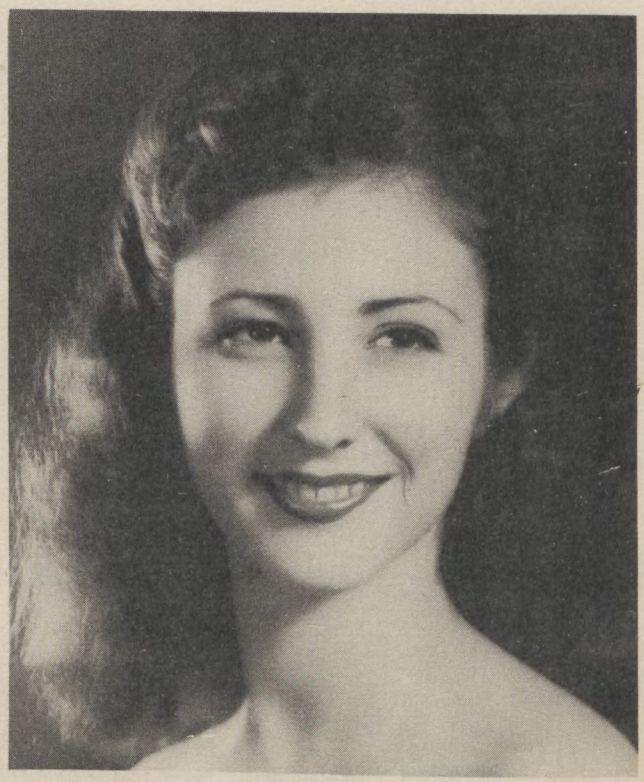

HELEN WOOD
Most Intellectual

PAUL REGAN
Most Athletic

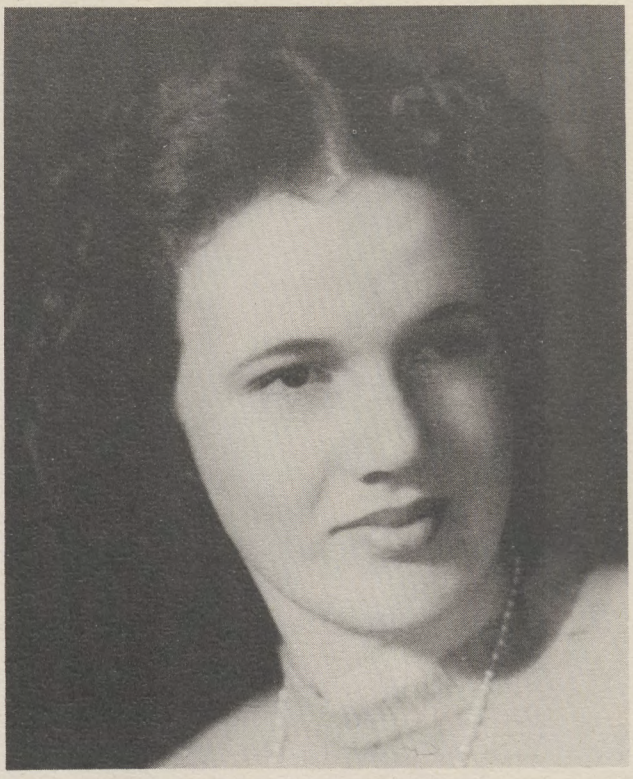

SARAH FORTENBERRY
Most Athletic

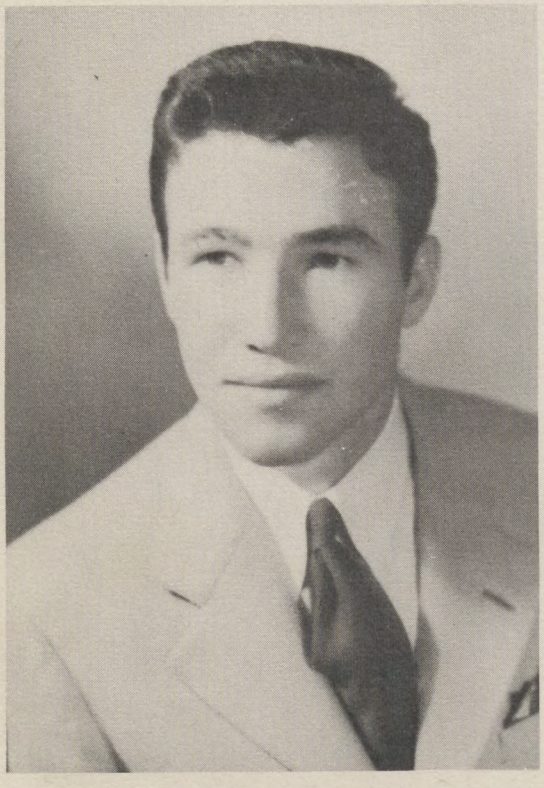

JOE BRENT
Campus Sheik

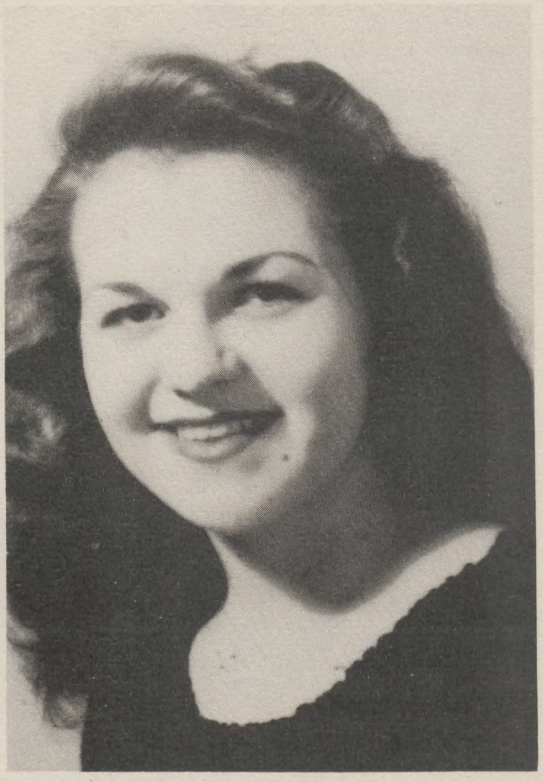

JOLEE TAYLOR
Campus Flirt

WHISPERING PINES STAFF

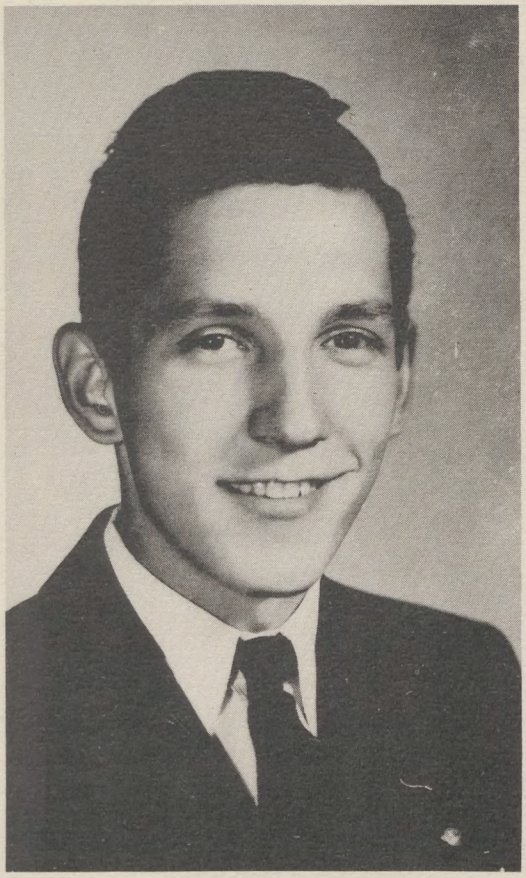

JACK GUNN
Editor-in-Chief

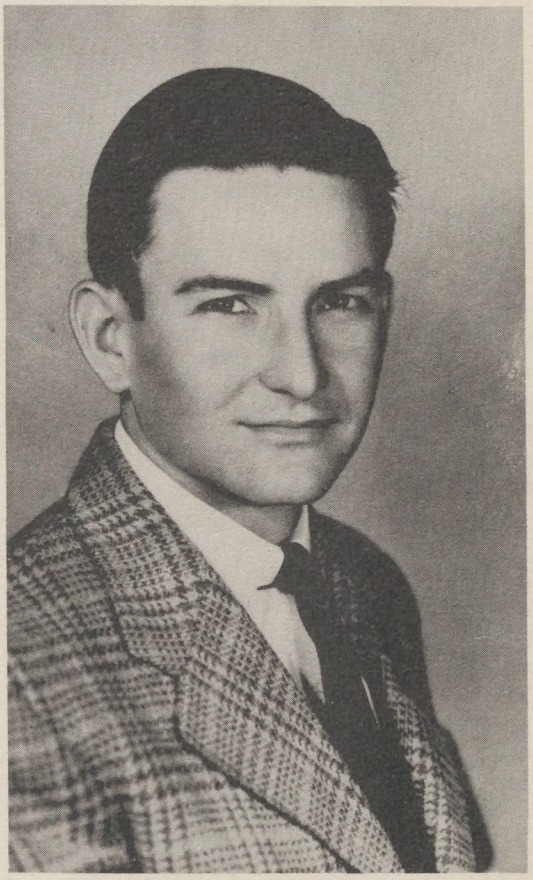

PAUL FELDER
Business Manager

BILL EASLEY
Art Editor
(Not Pictured)

JERRY CLOWER
Asst. Business Manager
(Not Pictured)

PINE BURR STAFF

JOHN T. O'NAN
Editor-in-Chief

Associate Editors----------Mignonne Lewman, Willa Smith
Feature Editor----------Irma Campbell
Sports Editors----------Ann Baggett, Cecile Linton
Circulation Manager----------Yvonne Cook
Photographer and Cartoonist----------Bill Easley
Reporters—Mickey King, Marie Tolar, Juanita Warner, Jim Ray, Ray Nell Pray, Obbie Todd, Gabby Owens, Jane Causey.
Typists—Margie Lawrence, Helen Nunnery, Helen Wilson.

To Our

Boosters

Compliments of

DIXIE AUTO-LEC STORE

Auto Accessories, Electrical Material and Appliances

J. Q. WILKINSON and A. L. BREWER

McCOMB and MAGNOLIA

Compliments of

MICHAL'S

For Dry Goods

McCOMB, MISSISSIPPI

VEST'S SHOE STORE

and

LADIES' READY-TO-WEAR

227 Main Street McComb, Miss.

FRAZIER'S AUTO SUPPLY

New and Used Auto Parts

MOTOR REBUILDING

and

GENERAL REPAIR

McComb, Mississippi

GILLIS DRUG STORE

Drugs - Soda

Prescription Specialists

•

Phone 946

McCOMB, MISSISSIPPI

MORGAN & LINDSEY, INC.

Stores of Courtesy

McCOMB, MISSISSIPPI

McCOMB EAT SHOP

McCOMB, MISSISSIPPI

Try Our Delicious
Steaks and Chicken

BICKHAM MOTOR CO.

•

Dodge and Plymouth Passenger Cars

Dodge "Job-Rated" Trucks

•

McCOMB, MISSISSIPPI

STATE PHARMACY
Joe McCosker
DRUGS - CIGARETTES - CANDY
Prescriptions Our Specialty
State Theatre Building
Phone 277 McComb, Miss.

Compliments of
WESTBROOK
FURNITURE COMPANY
Phone 716 209 3rd St.
McCOMB, MISSISSIPPI

Compliments of
ROY ELLIOTT MOORE
PLASTERER
Route 4
LIBERTY, MISS.

Compliments of
RED AND WHITE STORE
LIBERTY, MISS.

GEORGIA AVENUE SERVICE
Auto Body and Fender Repair - Welding and Painting
EDDIE MALONE
Phone 245
McCOMB, MISSISSIPPI

EISWORTH MOTORS
Sales - FORD - *Service*
Phone 1010
McCOMB, MISSISSIPPI

Compliments of
MR. and MRS. MONROE McELVENN
LIBERTY, MISS.

LOTTERHOS
GROCERY - - - TEA ROOM
Phone 4411 Summit, Miss.

CITY MARKET
Birds Eye Foods Western Meats
Lotterhos Groc., Robert Jones, Mgr.
Phone 4411 Summit, Miss.

WILLIAMS TRACTOR COMPANY
Sales - ALLIS-CHALMERS - *Service*
Authorized Dealer
Phone 1362 P. O. Box 608
McCOMB, MISS.

Compliments of

MAGNOLIA COTTON OIL CO.

MAGNOLIA, MISS.

Compliments of

SOUTHWEST MISSISSIPPI'S LARGEST and LEADING STORE

The Lampton-Reid Company

Magnolia, Mississippi

Compliments of

EAST SIDE GROCERY

Johnnie Farnham

GROCERIES - MEATS - VEGETABLES

Phone 1243 McComb, Mississippi

Compliments of

A. MARX, Tax Assessor

WENDELL HOLMES, Circuit Clerk

ROY ELLZEY, Chancery Clerk

Compliments of

MAGNOLIA BUILDERS SUPPLY CO.

Yellow Pine Lumber

MILLWORK - PAINT AND SUPPLIES

Phone 4371 Magnolia, Miss.

Compliments of

MAGNOLIA INSURANCE AGENCY

DEPENDABLE

Phone 2271 Magnolia, Miss.

Compliments of

GENERAL SUPPLY CO.

Just a Doggone Good Place to Trade

MAGNOLIA, MISS.

Compliments of

CITIZENS SAVINGS BANK

MAGNOLIA, MISS.

VACCARELLA'S GROCERY

Fancy Groceries

Fruits and Vegetables

Kansas City Steaks

Seafood

•

Serving McComb and Pike
25 Years

•

McCOMB, MISS.

CALCOTE'S GROCERY

Groceries and Feeds

•

OUR MOTTO

The Customer Is Always Right

•

Phone 4811

SUMMIT, MISS.

Compliments of

C. E. YOUNG, Tax Assessor

LIBERTY, MISS.

Compliments of

LIBERTY BANK

LIBERTY and GLOSTER
MISSISSIPPI

R. A. DOERR
FURNITURE CO., INC.

Home Office . . . Brookhaven, Miss.

Four Stores Serving Mississippi

THE BECK MERCANTILE COMPANY

130 North Front Street

McCOMB, MISSISSIPPI

J. H. BRENT
GROCERIES

Serving McComb and Pike for 35 Years

Phone 103-104 McComb, Miss.

SUMMIT SHELL SERVICE STATION

Phone 4781

C. G. "Buddy" Brown

KLOTZ PHOTO

FINE PORTRAITURE COMMERCIAL

FRAMES CAMERAS SUPPLIES

PHONE 1044 McCOMB, MISS.

ORANGE BOWL

Phone 6 McComb, Miss.

"Thank You, Make It a Habit"

Compliments of

DENMAN-ALFORD COMPANY

"Your Business Is Our Pleasure"

McCOMB, MISS.

HOME FURNITURE COMPANY

The Largest Home of

"SUNNY CLIME FURNITURE"

In Southwest Mississippi

226 Main Street Phone 370

Compliments of

BLUE & WHITE GRILL

"We Never Sleep"

FOET E. ASSAF, Owner

McComb, Miss.

☆

Compliments of

PARKER AUTO PARTS

McComb, Miss.

☆

Compliments of

CLUB SANDWICH SHOP

CLEON MAGEE, Prop.

Sandwiches of All Kinds

McComb, Miss.

Compliments of

HUNT NOVELTY SHOP

McComb, Miss.

Compliments of

McCOMB CITY DRUG STORE

McComb, Miss.

Compliments of

J. W. BURT CO.

CIVIL ENGINEERS and DESIGNERS

McComb, Miss.

Compliments of

U. S. ARMY RECRUITING STATION

McComb, Miss.

Compliments of a Special Friend of Southwest

FROM AMITE COUNTY

JOHN H. PARKER

Present Chancery Clerk

Candidate for Re-election

LIBERTY SEED & FEED STORE

General Merchandise

Telephone 93

LIBERTY, MISS.

Compliments of

J. A. ROBERTSON, JR.

County Superintendent of Education

AMITE COUNTY,. MISS.

H K and W L

BARRON BROTHERS

•

Ginners and Farmers

•

DEALERS IN FERTILIZER

L. H. BUSBY

MERCHANT *and* FARMER

•

DRY GOODS

SHOES

Ready-to-Wear for the Family

•

LIBERTY, MISS.

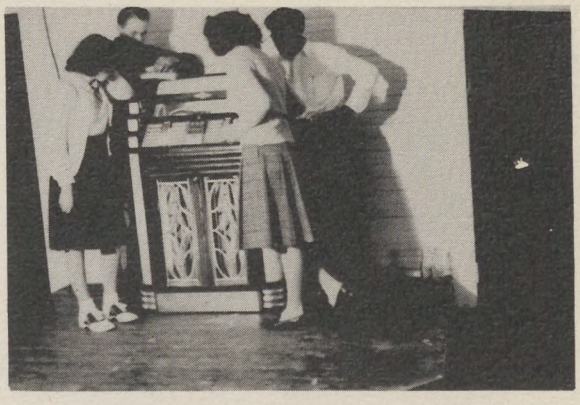

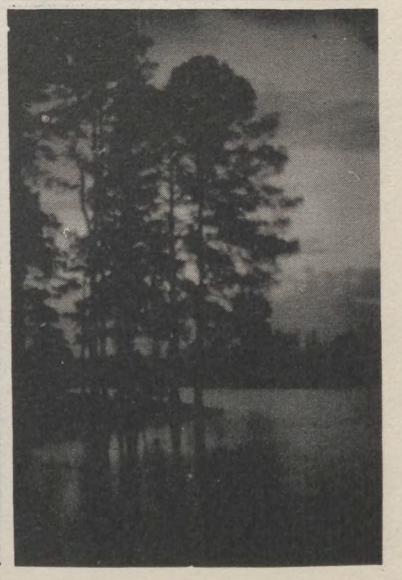

Weekly Tabloid Published Thursdays

THE SUMMIT SUN

"The Newspaper with a Personality"

MARY D. GAIN, Owner-Editor

SUMMIT, MISSISSIPPI

JACKSON . . . *"The Cleaner"*

CLEANING - PRESSING - TAILORING

Serving Southwest Since 1924

SUMMIT, MISS.

Compliments of

THE PROGRESSIVE BANK

"Your Business Is Our Pleasure"

SUMMIT, MISS.

Compliments of

RICHMONDS CASH STORE

SUMMIT, MISS.

Compliments of

SCHLUTER HARDWARE

Phone 2632

SUMMIT, MISS.

Compliments of

FLY'S DRUG STORE

Phone 4481

SUMMIT, MISS.

Compliments of

McGUIRES COFFEE SHOP

Phone 2182

SUMMIT, MISS.

Compliments of

SAM MABRY LUMBER CO.

☆

Summit, Miss.

Compliments of

LIBERTY DRUG STORE

☆

Liberty, Miss.

McCOMB AIRWAYS

Phone 826-J

GET YOUR PRIVATE LICENSE WHILE GOING TO SOUTHWEST

Commercial and Instructions Course

FLY ON YOUR G.I. BILL

Trips Anywhere *It's Fun to Fly*

COMPLIMENTS
OF

J. T. Covington & Son

•

OUR PRICES ARE REASONABLE

"We Appreciate Your Business"

•

SUMMIT, MISSISSIPPI

McCOMB LUMBER and COAL COMPANY

☆

"Everything With Which to Build Anything"

☆

Phone 1137

McCOMB, MISSISSIPPI

SOUTHWEST MISSISSIPPI JUNIOR COLLEGE

Doing Two Years of College at a Cost Within the Reach of Those with Limited Funds

WE INVITE
YOUR CONSIDERATION AND ATTENDANCE

For Information, Write or Come to See

J. M. KENNA, President
SUMMIT, MISSISSIPPI

Compliments of

EAST SIDE CLEANERS

604 Pearl River Ave.

McCOMB, MISS.

Compliments of

DELUXE CAFE

Southern Fried Chicken - Kansas City Steaks

MAGNOLIA, MISS.

Compliments of

CONEY GROCERY COMPANY

MAGNOLIA, MISS.

Compliments of

UNITED GAS

☆

PICTORIAL
YEARBOOKS
by
MYERS & CO.
INC.
Pictorial Press
1117-19 W. 6TH ST.
TOPEKA,
KANS.

378.154Q
So 89w
Miss
Room

39155

SOUTHWEST MISS. COMM. COLLEGE
T 38870